

IWTP

SEATAC PASSENGER TERMINAL

NOT PORT MAINTAINED

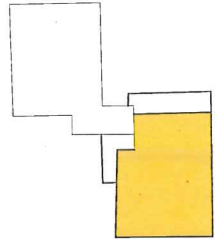

ALASKA HANGAR ONE

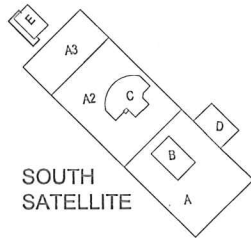

SOUTH SATELLITE

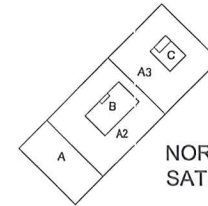

NORTH SATELLITE

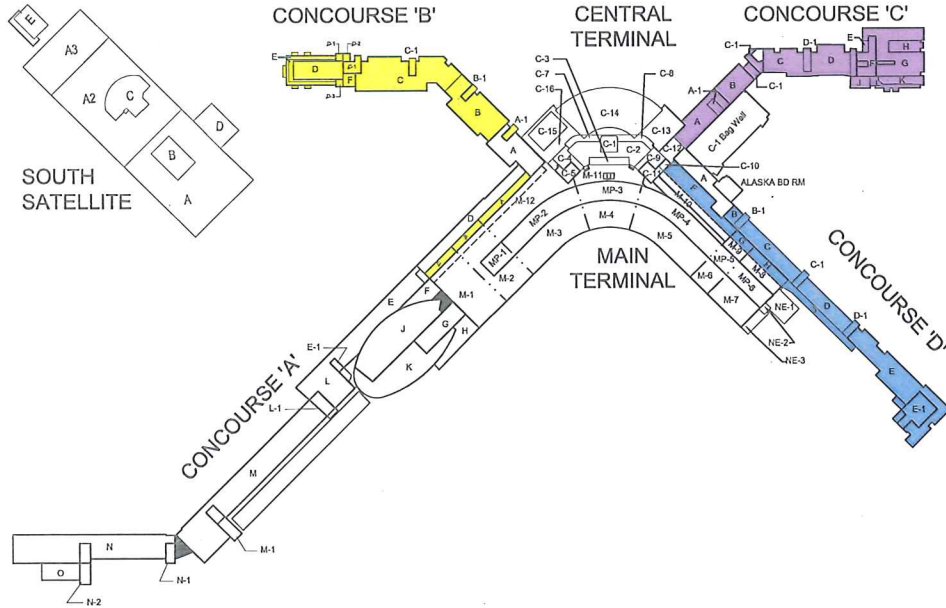

CARGO BUILDING

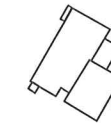

FIRE STATION



FREIGHT FACILITY

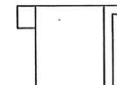

AIR CARGO IV



Index to Color Coding

	Areas to be Reroofed in — 2014
	Areas to be Reroofed in — 2015
	Areas to be Reroofed In — 2016
	Areas to be Reroofed In — 2017

REVISIONS									
NO.	DATE	BY	DESCRIPTION	APP'D.	NO.	DATE	BY	DESCRIPTION	APP'D.

SEA-TAC INTERNATIONAL AIRPORT
 PROJECT: 2014 CONCOURSE - D
 ROOF REPLACEMENT PROJECT
 SHEET TITLE: ROOF INDEX PLAN
 FOR REFERENCE ONLY

SHEET PROJECT NO. U00026
 CONSULTANT NO. _____
 PORT OF SEATTLE NO. STIA-1209 G-4

PROJECT ENGINEER: POJ MURPHY
 DESIGNER: ROCK WELCH
 CHECKED BY: TIM SPEDMAN
 SCALE: _____
 DATE: 1/8/12
 DRAWING NO. _____
 CHECKED/REVISED BY: _____

PROJECT ENGINEER: ERIC PELTON
 DESIGNER: _____
 CHECKED BY: _____
 DATE: _____
 DRAWING NO. _____